

Riverside County AGRICULTURE

The official publication of Riverside County Farm Bureau, Inc.

A private, nonprofit organization serving farmers throughout Riverside County since 1917

Our 73rd Year of Publication: Volume LXXIII, Number 12, December 2019.



Executive Officers

President

Richard A. Schmid, Jr.

Vice Presidents

Ellen Lloyd Trover

Andy Wilson

Paul Cramer

Treasurer

2012 Past President

Grant Chaffin

Board of Directors

Celeste Alonzo

Linden Anderson

Stephen J. Corona

Andy Domenigoni

Cindy Domenigoni

John C. Gless

Dan Hollingsworth

Joyce Jong

Lauren Oostdam

Brad Scott

Greg Young

Farm Bureau Staff

Executive Director

Corporate Secretary

Rachael Johnson

Office Manager

Stephanie Bell

(USPS 466-900) Published monthly by Riverside County Farm Bureau, Inc., a non-profit organization serving farmers and ranchers at 21160 Box Springs Road, #102, Moreno Valley, California 92557. Telephone 951/684-6732. Subscriptions: \$1 per year of membership dues. Periodicals postage paid at Riverside, California 92507, under act of March 3, 1887. POSTMASTER: Send address changes to RIVERSIDE COUNTY FARM BUREAU, 21160 Box Springs Rd., #102, Moreno Valley, CA 92557. For advertising information, Telephone (951)684-6732 ~ Printed by Layton Printing, La Verne, California.

Riverside County Farm Bureau assumes no responsibility for statements by advertisers or for products advertised in "Riverside County Agriculture," nor for statements or expressions of opinion other than in editorials or articles showing authorship by an officer, director or employee of Riverside County Farm Bureau.

Inside this Issue...

USMCA.....2

ACP/HLB.....3

Three UC ANR receive Grants..4

Letter from Ag Commissioner...5

2018 CROP REPORT.....6

Farm & Food News.....16

Calendar.....16

Welcome New Members

We would like to "Thank You" for becoming part of the Farm Bureau Family.

House Vote on Trade Agreement Encourages Farmers

Now that the House of Representatives has approved the U.S.-Mexico-Canada Agreement, the California Farm Bureau Federation said it would urge the Senate to follow suit as soon as possible. The House approved the USMCA trade pact today.

"Farmers, ranchers and tens of thousands of Californians whose jobs hinge on agricultural exports will gain from the USMCA," CFBF President Jamie Johansson said. "We hope the Senate will approve the agreement early in the new year, so it can be implemented quickly."

Johansson said more than 56,000 jobs rely on California food and agricultural exports to Canada and Mexico—the No. 2 and No. 5 foreign markets for the state's food and farm products.

"The USMCA will bring benefits throughout the food chain," he said. "Stronger ties with our North American neighbors will help California farmers, ranchers and agricultural businesses. The agreement will also maintain and add jobs for people at ports, marketing companies, food processors, trucking firms and other businesses that help move California farm products to customers."

Johansson said passage of the USMCA has been a key priority for Farm Bureau and other agricultural organizations this year.

"Farmers and ranchers around California and throughout the country have visited their representatives and contacted them by phone and email, encouraging this result," he said. "We will continue working to assure Senate ratification, so California sees the full benefits of the USMCA as soon as possible."



Trucking available at additional charge.

This material has been used for contractors yards and is great for roadways!

Call Bob Mehring at 760-902-9818 to arrange pick up.

ALERT: Asian Citrus Psyllid (ACP) and Huanglongbing (HLB) Protection... How close is your citrus to HLB?

Mid December the Agricultural Commissioner's Office received notification from state agricultural officials that eight trees, on different residential sites located in Corona, tested positive for Huanglongbing (HLB). This detection will expand the existing quarantine to include parts of Western Riverside County.



Check out the new HLB app for citrus growers (www.ucanr.edu/hlbgrower-app) to determine the proximity of your citrus to the nearest confirmed case of HLB. This website also has a direct link to the HLB Voluntary Best Practices guidelines (<https://citrusinsider.org/psyllid-and-disease-control/voluntary-grower-response-plan-for-huanglongbing>). As HLB confirmations increase and spread, it's important to be aware of actions you can take to protect your citrus. Regulatory responses required by the state in response to an HLB detection are detailed in CDFA's HLB Action Plan (<https://www.cdca.ca.gov/citruscommittee/docs/ActionPlan.pdf>).

A total of 1,665 residential citrus trees have been PCR-confirmed positive for HLB and removed, in Orange, Los Angeles and Riverside counties. With the eight recent finds, there have been 14 trees in Riverside that tested positive for HLB since 2017. HLB quarantine information and a tally of the HLB confirmations (updated weekly) can be found at CitrusInsider.org.

If you have any questions or would like more information, please contact the Riverside County Farm Bureau at (951) 684-6732.



**Grown in CDFA/USDA
approved structures for
shipment anywhere.**

**Ellepot paper pots for
easy planting and
superior roots.**

**Palletized trees for
simple delivery.**

**Select varieties still
available for 2019
delivery.**

**Still time to place
2019 and 2020
orders.**

**Avocado trees still
available for 2019.**

**GLESS
RANCH
Nursery**



**SERVING THE INDUSTRY
SINCE 1954**



Formerly Young's Nursery

www.Youngs-Nursery.com | Office: 760.397.4104
Brian: 760.275.1894 | Nursery@glessranch.com

Three UC ANR programs receive research grants from CDFA

By Jeannette E. Warnert, Author - Communications Specialist, Agriculture and Natural Resources UC Kearney Research and Extension Center

The California Department of Food and Agriculture has awarded more than \$1 million to fund three UC Agriculture and Natural Resources integrated pest management projects to research insects that have the potential to become pests in California agriculture. Each of the three-year projects received strong support from commodities which could be affected by invasive pests.

The projects that were awarded the funds are:



Proactive management of avocado seed and stem feeding weevils, led by UC Cooperative Extension specialist Mark Hoddle and entomology professor Jocelyn Millar, both at UC Riverside, will receive \$348,893. This project will develop pheromones, identify natural enemies in the host range, and quantify flight capacity of the avocado seed weevils. Native to Mexico and invasive in Ecuador, these weevils feed directly on avocados and could cause substantial damage to the California avocado industry.

The California Avocado Commission pledged an additional \$150,000 to support this project. The work will be conducted at UC Riverside and in Mexico.

A proactive approach to prepare for the invasion of *Tuta absoluta* into California

led by UCCE specialist Ian Grettenberger, will receive \$499,847. *T. absoluta*, a tomato leafminer, is a serious pest throughout Europe, Africa, western Asia and South and Central America and could decimate California's tomato industry. This project will proactively test targeted insecticides, identify native natural enemies that could be used in biological control, and conduct work to assist in breeding plants resistant to this pest. This project will be conducted at UC Davis, throughout California, and in Chile and Peru.



Detection, biology and control of the exotic Swede midge for California cole crops

led by UCCE area IPM advisor Alejandro Del Pozo-Valdivia, UCCE specialist Ian Grettenberger and USDA research entomologist Daniel Hasegawa. Swede midge is a pest of cole crops in the Northeastern U.S. and Canada and could cause significant management issues for California's large cole crop industry. This project will collect important information about the biology of Swede midge, test low impact insecticides and botanical products as options for control, assess the possibility of weeds as alternative hosts, and work with growers to start monitoring for the pest. This project will be conducted at UC Davis and in the Salinas Valley.

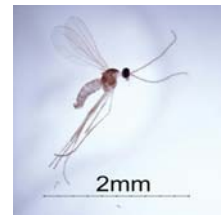

 AMERICAN AGCREDIT

AG IS OUR MIDDLE NAME

Money for agriculture. It's what we know. It's all we do.

Call 800.800.4865 today or visit AgLoan.com

A part of the Farm Credit System. Equal Opportunity Lender.



RIVERSIDE COUNTY AGRICULTURAL COMMISSIONER'S OFFICE

RUBEN J. ARROYO
AGRICULTURAL COMMISSIONER
SEALER OF WEIGHTS AND MEASURES

Karen Ross, Secretary
California Department of Food and Agriculture
and

The Honorable Board of Supervisors of Riverside County
Kevin Jeffries, Chairman, District 1
Karen Spiegel, District 2
Chuck Washington, District 3
V. Manuel Perez, District 4
Jeff Hewitt, District 5



It is my privilege to submit the 2018 Riverside County Agricultural Production Report. This report is produced in accordance with Section 2279 of the California Food and Agricultural Code, and summarizes the acreage, production and valuation of our County's agricultural commodities.

The gross value of all agricultural crops produced during 2018 in Riverside County is **\$1,299,208,000**. This total represents an increase of \$76 million (6.3%) from last year's total value. The largest increase (11.9%) was seen in vegetable production followed by tree & vine crops (9.1%) while field and seed crops saw a 6.0% drop in value. Increased acreage devoted to the production of celery nearly doubled the value of this commodity in 2018. The drop in wheat and alfalfa production acreage marked the decline in the overall value of field and seed crops.

Using historical economic values, the total agricultural contribution to Riverside County's economy is approximately \$3.9 billion.

This report is our yearly opportunity to recognize the growers, shippers, ranchers and other businesses instrumental to and supportive of agriculture in Riverside County. As such, I would like to extend my thanks and appreciation to the industry for their continued efforts in providing the vital information that enables the compilation of this report. Special recognition goes to the Agricultural Commissioner's staff for their efforts in the production of this year's report.

Respectfully submitted,

Ruben J. Arroyo
Agricultural Commissioner
Sealer of Weights and Measures

To view the complete 2018 Crop Report, please go to
<https://www.rivcoawm.org/>

TEN LEADING CROPS FOR 2018

Rank	Crop	Value
1st	Nursery Stock	\$165,758,000
2nd	Milk	148,973,000
3rd	Table Grapes	112,569,000
4th	Lemons	87,125,000
5th	Bell Peppers	78,950,000
6th	Dates	77,548,000
7th	Eggs	68,993,000
8th	Hay	63,781,000
9th	Grapefruit	52,113,000
10th	Avocado	38,528,000

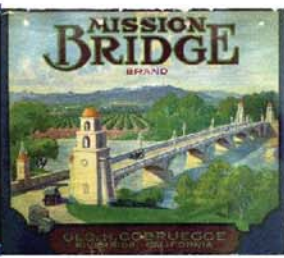

CITRUS CROPS

	Year	Planted Acreage	Harvested Acreage	Production		Value		
				Per Acre	Total	Unit	Per Unit	Total
Grapefruit-Red	2018	1,789	1,789	13.42	24,000	tons	512.41	12,298,000
By-Products	2018			2.50	4,470	tons	60.00	268,000
Grapefruit-Red	2017	1,251	1,251	16.09	20,100	tons	475.97	9,567,000
By-Products	2017			2.58	3,230	tons	59.22	191,000
Grapefruit-Ruby	2018	2,875	2,875	13.23	38,000	tons	485.63	18,454,000
By-Products	2018			2.50	7,190	tons	62.00	446,000
Grapefruit-Ruby	2017	2,621	2,621	17.02	44,600	tons	485.32	21,645,000
By-Products	2017			2.49	6,530	tons	61.90	404,000
Grapefruit-Other	2018	100	100	14.45	1,450	tons	617.65	896,000
By-Products	2018			1.94	194	tons	36.79	7,100
Grapefruit-Other	2017	130	130	13.86	1,800	tons	501.60	903,000
By-Products	2017			1.94	252	tons	36.79	9,300
Lemons	2018	7,136	7,136	11.98	85,500	tons	1,001.31	85,612,000
By-Products	2018			2.25	16,100	tons	94.00	1,513,000
Lemons	2017	6,745	6,745	12.47	84,100	tons	1,206.29	101,449,000
By-Products	2017			2.24	15,100	tons	94.11	1,421,000
Miscellaneous*	2018	720	720	10.29	7,410	tons	1,242.54	9,207,000
Miscellaneous*	2017	475	475	9.87	4,690	tons	1,315.40	6,169,000
Oranges-Navel	2018	1,450	1,450	13.98	20,300	tons	394.09	8,000,000
By-Products	2018			4.85	7,030	tons	46.00	323,000
Oranges-Navel	2017	1,440	1,440	11.92	17,200	tons	362.33	6,232,000
By-Products	2017			4.87	7,010	tons	46.31	325,000
Oranges-Valencia	2018	930	930	10.76	10,000	tons	401.30	4,013,000
By-Products	2018			2.20	2,050	tons	72.00	148,000
Oranges-Valencia	2017	930	930	9.62	8,900	tons	320.26	2,850,000
By-Products	2017			2.12	1,970	tons	72.06	142,000
Mandarins / Tangerines	2018	1,553	1,553	8.75	13,600	tons	1,700.00	23,120,000
By-Products	2018			1.45	2,250	tons	120.00	270,000
Mandarins / Tangerines	2017	1,710	1,710	7.41	12,700	tons	1,520.68	19,313,000
By-Products	2017			1.44	2,460	tons	121.11	298,000
Tangelos	2018	780	780	8.22	6,410	tons	945.43	6,060,000
By-Products	2018			1.50	1,170	tons	120.00	140,000
Tangelos	2017	780	780	8.22	6,410	tons	935.63	5,997,000
By-Products	2017			1.48	1,150	tons	121.92	140,000
TOTAL	2018	17,333	17,333					170,775,000
	2017	16,082	16,082					177,055,000

* Includes: Kumquats, Limes, Blood Oranges.

TREE AND VINE CROPS

	Year	Planted Acreage	Harvested Acreage	Production		Value		
				Per Acre	Total	Unit	Per Unit	Total
Apples	2018	30	30	2.33	70	tons	1,851.43	129,600
	2017	25	25	2.40	60	tons	1,910.00	114,600
Apricots	2018	20	20	2.00	40	tons	1,988.00	79,500
	2017	20	20	2.00	40	tons	1,988.00	79,500
Avocados	2018	4,265	4,265	3.81	16,200	tons	2,378.27	38,528,000
	2017	4,520	4,520	3.92	17,700	tons	2,258.35	39,973,000
Cherries	2018	20	20	1.00	20	tons	3,680.00	74,000
	2017	20	20	1.00	20	tons	3,680.00	74,000
Dates	2018	8,575	8,575	3.60	30,900	tons	2,500.00	77,250,000
Culls	2018			0.40	3,430	tons	87.00	298,000
Dates	2017	8,350	8,350	2.40	20,000	tons	2,500.00	50,000,000
Culls	2017			0.40	3,340	tons	87.00	291,000
Grapes - Table*	2018	6,900	6,900					112,569,000
(Total)	2017	7,200	7,200					118,007,000
Beauty Seedless	2018							
	2017	40	40	6.30	252	tons	2,333.33	588,000
Scarlet	2018	580	580	5.85	3,393	tons	2,675.00	9,076,000
	2017	140	140	6.75	945	tons	2,500.00	2,363,000
Flame Seedless	2018	3,270	3,270	6.16	20,100	tons	2,645.00	53,165,000
	2017	2,200	2,200	7.90	17,400	tons	2,472.22	43,017,000
Sugarone	2018	2,350	2,350	5.05	11,868	tons	3,091.00	36,684,000
	2017	50	50	7.65	383	tons	2,888.89	1,106,000
Green Seedless	2018	100	100	7.50	750	tons	2,550.00	1,913,000
	2017							
Other Varieties	2018	600	600	7.78	4,700	tons	2,496.00	11,731,000
	2017	4,770	4,770	6.37	30,400	tons	2,333.33	70,933,000
Grapes - Wine	2018	2,310	2,310	3.80	8,800	tons	1,623.49	14,287,000
	2017	2,530	2,530	3.43	8,700	tons	1,520.39	13,227,000
Miscellaneous**	2018	713	713	3.87	2,760	tons	1,784.87	4,926,000
	2017	600	600	5.49	3,290	tons	1,726.51	5,680,000
Peaches	2018	45	45	1.00	45	tons	2,000.00	90,000
	2017	40	40	1.25	50	tons	1,980.00	99,000
Pomegranates	2018	110	110	7.91	870	tons	1,056.32	919,000
	2017	100	100	7.00	700	tons	1,100.00	770,000
TOTAL	2018	22,988	22,988					249,150,000
	2017	23,405	23,405					228,315,000

* Harvested Acreage supplied by the California Desert Grape Administrative Committee.

** Includes: Cherimoya, Figs, Jujube, Mangoes, Nectarines, Olives, Pears, Plums, Persimmons, Walnuts.

VEGETABLE, MELON & MISCELLANEOUS CROPS

	Year	Harvested Acreage	Production		Unit	Value	
			Per Acre	Total		Per Unit	Total
Artichokes	2018	927	5.75	5,330	tons	1,913.04	10,197,000
	2017	793	6.75	5,350	tons	1,739.10	9,304,000
Beans-Green	2018	905	6.86	6,210	tons	1,563.48	9,709,000
	2017	986	6.65	6,560	tons	1,714.29	11,246,000
Broccoli	2018	2,457	8.01	19,700	tons	1,049.78	20,681,000
	2017	2,500	7.64	19,100	tons	934.51	17,849,000
Cabbage	2018	710	12.30	8,730	tons	498.60	4,353,000
	2017	427	10.30	4,400	tons	680.49	2,994,000
Carrots	2018	5,287	34.91	185,000	tons	150.54	27,850,000
	2017	6,427	34.20	220,000	tons	150.00	33,000,000
Cauliflower	2018	1,384	9.23	12,770	tons	1,462.18	18,672,000
	2017	1,352	7.75	10,480	tons	1,000.00	10,480,000
Celery	2018	1,080	29.75	32,100	tons	460.43	14,780,000
	2017	682	30.00	20,500	tons	383.33	7,858,000
Corn-Sweet	2018	1,979	10.84	21,500	tons	477.01	10,256,000
	2017	1,349	11.25	15,200	tons	577.78	8,782,000
Eggplant	2018	295	11.76	3,470	tons	827.23	2,870,000
	2017	314	22.00	6,910	tons	950.00	6,565,000
Garlic	2018			Included in Miscellaneous			
	2017	200	6.20	1,240	tons	1,050.00	1,302,000
Lettuce							
Head	2018	920	13.95	12,800	tons	556.52	7,123,000
	2017	850	12.00	10,200	tons	550.00	5,610,000
Loose Leaf	2018	920	11.99	11,000	tons	811.18	8,923,000
	2017	850	11.00	9,400	tons	800.00	7,520,000
Romaine	2018	1,800	14.00	25,200	tons	661.00	16,657,000
	2017	1,600	12.00	19,200	tons	650.00	12,480,000
Melons							
Cantaloupe	2018	1,142	15.00	17,100	tons	272.50	4,660,000
	2017	1,320	16.55	21,800	tons	311.54	6,792,000
Honeydew	2018	505	16.80	8,500	tons	321.00	2,729,000
	2017	1,120	16.50	18,500	tons	313.64	5,802,000
Mixed*	2018	971	16.20	15,700	tons	298.00	4,679,000
	2017	460	16.07	7,400	tons	334.09	2,472,000

* Includes: Casaba, Persian, Santa Claus, and Juan Canary.

VEGETABLE, MELON & MISCELLANEOUS CROPS

	Year	Harvested Acreage	Production		Unit	Value	
			Per Acre	Total		Per Unit	Total
Melons							
Watermelon	2018	569	23.91	13,600	tons	346.90	4,718,000
	2017	1,220	28.00	34,200	tons	348.82	11,930,000
Miscellaneous**	2018	3,260	11.56	37,700	tons	435.40	16,415,000
	2017	1,200	17.50	21,000	tons	250.00	5,250,000
Okra	2018	853	7.80	6,650	tons	979.60	6,514,000
	2017	624	6.45	4,020	tons	1,250.00	5,025,000
Onion - Dry	2018	4,090	21.60	88,340	tons	352.99	31,183,000
	2017	3,051	22.16	67,610	tons	352.67	23,844,000
Oriental Vegetables	2018	3,775	11.20	42,300	tons	560.49	23,709,000
	2017	2,982	9.93	29,600	tons	603.03	17,850,000
Peppers							
Bell	2018	4,166	22.14	92,200	tons	856.29	78,950,000
	2017	4,506	20.25	91,200	tons	883.33	80,560,000
Potatoes							
Fall	2018	667	17.27	11,500	tons	257.95	2,966,000
	2017	450	17.80	8,000	tons	246.44	1,972,000
Spring	2018	1,346	17.83	24,000	tons	252.88	6,069,000
	2017	1,050	18.31	19,200	tons	247.19	4,746,000
Radishes	2018	110	7.00	770	tons	1,100.00	847,000
	2017	100	6.50	650	tons	1,150.00	748,000
Spices/Herbs	2018	1,290	8.57	11,060	tons	453.92	5,020,000
	2017	1,359	7.28	9,890	tons	509.29	5,037,000
Spinach	2018	1,091	14.50	15,800	tons	723.56	11,432,000
	2017	499	10.70	8,500	tons	1,066.00	9,061,000
Squash, All	2018	1,260	11.79	14,860	tons	526.09	7,818,000
	2017	400	8.40	3,360	tons	1,014.00	3,407,000
Strawberries	2018	200	20.25	4,100	tons	1,912.96	7,843,000
	2017	200	20.00	4,000	tons	1,900.00	7,600,000
Tomatoes	2018	328	18.70	6,130	tons	643.91	3,947,000
	2017	450	20.00	9,000	tons	544.44	4,900,000
TOTAL	2018	44,287					371,570,000
	2017	39,121					331,986,000

** Includes: Amaranth, Arugula, Beets, Blueberries, Chinese Broccoli, Chinese Cabbage, Chives, Cilantro, Fennel, Garlic, Leeks, Butter Lettuce, Mint, Mushrooms, Mustard, Okra, Parsley, Radishes, Snow Peas, Chili Peppers, Pumpkins, Strawberries.

FIELD AND SEED CROPS

	Year	Harvested Acreage	Production		Unit	Value	
			Per Acre	Total		Per Unit	Total
Cotton							
Short Staple	2018	9,100	1.22	11,100	tons	1,420.00	15,762,000
	2017	7,882	1.24	9,770	tons	1,380.00	13,483,000
Seed	2018		1.60	14,600	tons	251.00	3,665,000
	2017		1.59	12,500	tons	251.00	3,138,000
Grain							
Oats	2018	300	0.58	170	tons	240.00	41,000
	2017	200	0.58	120	tons	240.00	29,000
Wheat	2018	8,134	1.69	13,700	tons	223.96	3,068,000
	2017	9,385	1.64	15,400	tons	270.47	4,165,000
Hay							
Alfalfa	2018	43,023	6.76	291,000	tons	191.30	55,668,000
	2017	46,130	6.80	314,000	tons	192.10	60,319,000
Bermuda Grass	2018	2,900	8.40	24,400	tons	190.00	4,636,000
	2017	1,900	8.40	16,000	tons	190.00	3,040,000
Klein Grass	2018			Included in Miscellaneous			
	2017	1,172	9.20	10,800	tons	199.00	2,149,000
Oats	2018	1,206	3.50	4,220	tons	200.00	844,000
	2017	400	2.00	800	tons	195.00	156,000
Sudan	2018	2,348	5.76	13,500	tons	195.00	2,633,000
	2017	2,560	7.73	19,800	tons	198.37	3,928,000
Miscellaneous*	2018	1,156	8.00	9,250	tons	70.00	648,000
	2017	1,290	10.32	13,310		60.88	810,000

* Includes: Silage - Barley, Hay - Rye Grass.

ACREAGE STATISTICS

Crop	2014	2015	2016	2017	2018
Citrus	16,384	16,462	15,802	16,082	17,333
Tree and Vine	26,259	23,269	22,784	23,405	22,988
Vegetable, Melons, Misc.	38,204	37,165	46,934	39,621	44,287
Field and Seed	115,727	114,492	102,829	102,829	102,829
Nursery	7,676	6,393	5,695	6,082	6,909
Total Planted Acreage	204,250	197,781	194,044	188,019	194,346

DISTRICT VALUATIONS - AGRICULTURAL CROPS

District	2014	2015	2016	2017	2018
Riverside/Corona	96,205,000	94,139,000	91,835,000	102,010,000	105,905,000
San Jacinto/Temecula Valley	175,767,000	151,976,000	146,500,000	156,061,000	153,514,000
Coachella Valley	625,602,000	649,732,000	639,620,000	592,337,000	623,805,000
Palo Verde Valley	171,013,000	146,197,000	124,708,000	142,468,000	151,721,000
Total Crop Valuation	1,068,587,000	1,042,044,000	1,002,663,000	992,876,000	1,034,945,000

FIELD AND SEED CROPS

	Production				Value		
	Year	Harvested Acreage	Per Acre	Total	Unit	Per Unit	Total
Pasture-Irrigated	2018	2,540			acres	137.72	350,000
	2017	2,540			acres	137.72	350,000
Rangeland	2018	15,000			acres	2.00	30,000
	2017	15,000			acres	2.00	30,000
Silage and Green Chop							
Alfalfa	2018	5,108	3.55	18,100	tons	115.73	2,095,000
	2017	2,900	5.98	17,300	tons	83.05	1,437,000
Corn	2018	1,041	28.10	29,300	tons	49.58	1,453,000
	2017	800	26.94	21,600	tons	49.97	1,079,000
Oats	2018	409	3.00	1,230	tons	82.00	101,000
	2017	300	5.30	1,590	tons	70.00	111,000
Sorghum	2018	262	19.19	5,000	tons	66.65	333,000
	2017	140	15.00	2,100	tons	55.00	116,000
Rye Grass	2018	1,156	8.00	9,200	tons	70.00	644,000
	2017	1,500	8.00	12,000	tons	57.00	684,000
Wheat	2018	4,600	1.50	6,900	tons	190.00	1,311,000
	2017	10,500	8.00	84,000	tons	50.00	4,200,000
TOTAL	2018	102,829					93,282,000
	2017	114,492					99,224,000

* Includes: Grain - Barley, Hay - Teff Grass, Safflower.

TOTAL VALUATION

Crop	2014	2015	2016	2017	2018
Citrus	170,891,000	187,673,000	200,101,000	177,055,000	170,775,000
Tree and Vine	223,593,000	234,928,000	227,444,000	228,315,000	249,150,000
Vegetable, Melons, Misc.	337,404,000	327,199,000	365,157,000	331,986,000	371,570,000
Field and Seed	156,575,000	122,794,000	97,184,000	96,063,000	93,282,000
Nursery	172,910,000	158,648,000	150,426,000	153,749,000	165,758,000
Apiculture	4,819,000	4,897,000	5,082,000	5,415,000	5,473,000
Aquaculture	5,078,000	5,397,000	4,624,000	4,764,000	4,732,000
Total Crop	1,071,270,000	1,041,536,000	1,050,018,000	997,347,000	1,060,740,000
Livestock and Poultry	290,746,000	260,015,000	225,758,000	221,175,000	238,468,000
GRAND TOTAL	1,362,016,000	1,301,551,000	1,275,776,000	1,218,522,000	1,299,208,000

LIVESTOCK AND POULTRY

	Number Year	Total of Head	Liveweight	Value		Total
				Per Unit	Unit	
Cattle and Calves	2018	21,600	140,500	cwt	115.00	16,158,000
	2017	21,900	142,400	cwt	120.00	17,088,000
Sheep and Lambs	2018	8,200	9,840	cwt	147.00	1,446,000
	2017	8,300	9,960	cwt	140.00	1,394,000
Other*	2018			various		1,218,000
	2017			various		1,230,000
TOTAL	2018					18,822,000
	2017					19,712,000

* Includes Baby Chicks, Chickens, Ducks, Pheasants.

LIVESTOCK AND POULTRY PRODUCTS

	Year	Production	Unit	Value		Total
				Per Unit	Unit	
Eggs	2018	38,979,000	dozen	1.77		68,993,000
	2017	45,858,000	dozen	1.18		54,112,000
Milk*	2018	8,503,000	cwt	17.52		148,973,000
	2017	8,176,000	cwt	17.88		146,187,000
Other Products**	2018					1,680,000
	2017					1,739,000
TOTAL	2018					219,646,000
	2017					202,038,000

*Information Supplied by: California Agricultural Statistics Service. Includes Fresh Market and Manufactured.

**Includes Wool, Manure.

AQUACULTURE

Year	Production	Unit	Value		Total
			Per Unit	Unit	
Catfish	2017	150,000	lbs	2.50	375,000
	2017	220,000	lbs	2.55	561,000
Miscellaneous*	2018		various		576,000
	2017		various		628,000
Tilapia	2018	1,375,000	lbs	2.75	3,781,000
	2017	1,300,000	lbs	2.75	3,575,000
Total	2018				4,732,000
	2017				4,764,000

* Includes Goldfish, Koi, Tropical Fish, Bass.

NURSERY STOCK PRODUCTION

	Year	Acres	Value		Total
			Units	Per Unit	
Ornamental Nursery Stock	2018	4,339	52,321,000	various	135,212,000
	2017	3,700	35,920,000	various	127,140,000
Cut Flowers / Cut Greens	2018	111	1,737,000	cuttings	825,000
	2017	132	422,000	cuttings	750,000
Christmas Trees (cut)	2018	65	3,833	each	221,000
	2017	70	3,800	each	227,000
Turf	2018	2,244	99,889,000	square feet	26,425,000
	2017	2,030	88,427,000	square feet	22,607,000
Farm Planting Stock	2018	150	274,000	various	3,075,000
	2017	150	98,500	various	3,025,000
TOTAL	2018	6,909			165,758,000
	2017	6,082			153,749,000



APICULTURE

	Year	Production	Value		Total
			Unit	Unit	
Honey	2018	750,000	lbs	1.81	1,358,000
	2017	750,000	lbs	1.90	1,425,000
Beeswax	2018	13,500	lbs	2.57	34,700
	2017	13,500	lbs	2.70	36,500
Fees Collected for Pollination	2018	25,500	colonies	160.00	4,080,000
	2017	25,500	colonies	155.00	3,953,000
Total Colonies	2018	37,500			
	2017	37,500			
TOTAL	2018				5,473,000
	2017				5,415,000

PRODUCTION VALUATION CHANGES 2017 TO 2018

<u>Crop</u>	<u>2018</u>	<u>2017</u>	<u>Value Change (\$)</u>	<u>Percentage Change</u>
Citrus	170,775,000	177,055,000	(6,280,000)	-3.5%
Tree and Vine	249,150,000	228,315,000	20,835,000	9.1%
Vegetables	371,570,000	331,986,000	39,584,000	11.9%
Field and Seed	93,282,000	99,224,000	(5,942,000)	-6.0%
Nursery	165,758,000	153,749,000	12,009,000	7.8%
Apiculture	5,473,000	5,415,000	58,000	1.1%
Aquaculture	4,732,000	4,764,000	(32,000)	-0.7%
All Agriculture	1,060,740,000	1,000,508,000	60,232,000	6.0%
Livestock and Poultry	238,468,000	221,750,000	16,718,000	7.5%
Grand Total	1,299,208,000	1,222,258,000	76,950,000	6.3%

CALIFORNIA'S LEADING AGRICULTURAL COUNTIES BY TOTAL VALUE OF PRODUCTION

<u>2016</u>			<u>2017</u>		
<u>Rank</u>	<u>County</u>	<u>Value (\$)</u>	<u>Rank</u>	<u>County</u>	<u>Value (\$)</u>
1	Kern	7,187,938,000	1	Kern	7,254,004,000
2	Tulare	6,369,926,000	2	Tulare	7,039,709,000
3	Fresno	6,186,500,000	3	Fresno	7,024,915,000
4	Monterey	4,256,073,000	4	Monterey	4,425,425,000
5	Merced	3,445,157,000	5	Stanislaus	3,648,192,000
6	Stanislaus	3,183,150,000	6	Merced	3,409,518,000
7	San Joaquin	2,337,899,000	7	San Joaquin	2,527,966,000
8	Ventura	2,110,187,000	8	Ventura	2,099,889,000
9	Imperial	2,063,215,000	9	Kings	2,066,329,000
10	Kings	2,037,002,000	10	Imperial	2,065,599,000
11	Madera	1,819,093,000	11	Madera	1,973,067,000
12	San Diego	1,746,619,000	12	San Diego	1,774,192,000
13	Santa Barbara	1,426,663,000	13	Santa Barbara	1,590,351,000
14	Riverside	1,275,776,000	14	Riverside	1,218,552,000

<u>YEAR</u>	<u>VALUE</u>	<u>STATE RANK</u>
2009	\$1,015,755,000	12
2010	\$1,093,646,000	12
2011	\$1,282,256,000	13
2012	\$1,253,130,000	13
2013	\$1,327,804,000	14
2014	\$1,362,016,000	13
2015	\$1,301,551,000	14
2016	\$1,275,776,000	14
2017	\$1,218,552,000	14
2018	\$1,299,208,000	14



grown by locals



Grower-owned
Index Fresh has been
investing in growers
for over a century,
and through good times
and challenging times,
good continues to grow
from those relationships.

800-352-6931

IndexFresh.com



Riverside County AGRICULTURE

The official publication of Riverside County Farm Bureau, Inc.



CALENDAR OF EVENTS

The next Board meeting will be held on Wednesday, January 8, 2020, beginning at 5:30 p.m. at Russo's Italian Kitchen in Banning.

Songbirds provide natural pest control on farms

Planting native trees, shrubs, grasses and wildflowers near farmland can attract songbirds, which in turn can help farmers control insect pests. A University of California study says songbirds can reduce insect pests by up to 46%. The researchers say planting habitat along the borders of fields benefits songbirds and provides natural pest control, because those bird species eat insects and don't damage crops.

Annual turkey consumption remains stable

With the big turkey-eating holiday coming, the U.S. Department of Agriculture estimates Americans will consume an average of more than 16 pounds of turkey per person this year. That's similar to levels of the past decade. California ranks eighth in the nation in turkey production. USDA reports wholesale turkey prices up slightly from a year ago. But an annual American Farm Bureau retail-price survey shows turkey prices to be down.

Food and Farm News

Courtesy of CFBF

Christmas tree farmers report strong sales

Their season got off to a soggy start, but farmers who operate choose-and-cut Christmas tree farms say sales remain brisk. Farmers say their customers have taken advantage of breaks in the rain or braved soggy weather to maintain the tradition of a fresh-cut Christmas tree. Reports of a nationwide tree shortage may also have prompted shoppers, but that relates more to farms that produce trees for wholesale rather than choose-and-cut operations.

"Farm Bureau Working for You"

FRITTS FORD
HERE FOR YOU THEN
HERE FOR YOU NOW

951/ 353-8800
WWW.FRITTSFLEET.COM

Perdue Russell Matthies & Fusco
Real Estate Appraisal

Real Estate Appraisals
for
Commercial, Residential
&
Agricultural

Robert Shea Perdue, MAI
Richard T. Russell
Colleen E. Matthies, MAI
Brenda H. Fusco, MAI

41881 5th Street
Temecula, CA 92590
951/ 694-6904